AYAShi NO CERES vol. 2

妖しのセレス 2

ayashi no ceres

▲ MIKAGE AKI

▲ MIKAGE AYA

Mikage Aya and Aki are twin siblings. The day before their 18th birthday, Aya, who was about to be hit by a car, was saved by a mysterious man named Tooya.

The birthday of their fate, Aya was found out to be a girl who holds powers of the "tennyo" from the "Legend of the Hagoromo" and was ordered to be killed. Aya was rescued by Aogiri Suzumi who has tennyo blood, and her younger brother Yuuhi. Suzumi took Aya into her home and made Yuuhi be her guardian.

Afterwards, Kagami of the Mikage clan used Tooya to fight against Aya's power, and Aya's father who tried to protect her was fatally shot by one of Kagami's workers.

Aya's mother, who was told Aya had killed her husband, attacked her in a state of mental dementia. When she was chased into a dead end, the one who appeared out of Aya was...?!

あらすじ

▼AOGIRI YUUHI

▼TOOYA

?!
SO YOU WORK FOR THE MIKAGES...
YOU'RE THE "TENNYO" PERSONALITY?!
TENNYO...
THE ONE YOU CALL "AYA" HAS BEEN CREATED FOR 16 YEARS.
I AM NOT A DIFFERENT PERSON... IT'S JUST THAT AYA'S CONSCIOUSNESS HAD BEEN STRONGER.
HCK
THIS MIKAGE DAUGHTER'S BODY IS THE FIRST THAT HAS EVER LET ME OUT THIS FAR...
MY SURROUNDINGS AND RELATIONSHIPS IS WHAT BUILT THE "AYA" PERSONALITY.

LET ME BESTOW JOYFUL KISSES ON YOU
THEN LIKE I WILL WITH THE MIKAGE CLAN...
I SEE...
!!
TONYA...
...?
...
I MUST DESTROY THE MIKAGE FAMILY...AND YET YOU STILL CHOOSE TO SIDE WITH THEM... EVEN IF IT MEANS BECOMING MY ENEMY?
YEAH...THEY TOLD ME TO CAPTURE YOU ALIVE.

DON'T BE AFRAID...YOU HAVE NOTHING TO DO WITH THE MIKAGES...
STEP ASIDE SO YOU WON'T GET HURT...
YOUHH...

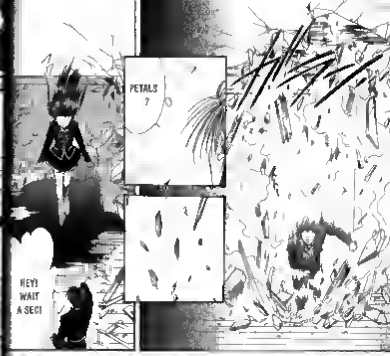
PETALS ?
HEY! WAIT A SEC!

THAT WOMAN IS ALSO ONE OF THE MIKAGES...
YOU'RE PROTECTING HER ?
H-HEY DON'T! THIS IS YOUR. I MEAN AYA'S MOTHER!

...?!
...A BALL?
SHE'S THE SAME AS AYA?! AYA IS A ROUGH JERK, AND MOST OF ALL SHE'S NOT THAT NICE AND SHE DOESN'T HAVE SUCH BEAUTY OR SEX APPEAL!!
THIS HOUSE ISN'T THAT BIG...BUT I CAN'T FIGURE OUT WHERE SHE IS.
...ANOTHER DIMENSION...?

DO YOU KNOW OF ITS LOCATION?
I CANNOT RETURN WITHOUT MY HAGOROMO
...WHO KNOWS.
I HARDLY EVEN KNOW ANYTHING ABOUT MYSELF.
I SEE... WELL THEN...
GEESE!!
SO YOU'RE SURE SHE'S A TENNYO?!
YEAH! HER EYE AND HAIR COLOUR ARE ALL DIFFERENT AND...I CAN'T BELIEVE THEY'RE THE SAME PERSON.
I WILL NOT LET YOU ESCAPE
NOW... WHERE IS MY "HAGO-ROMO"?!
BANG
YA CAN DO UTI! THE SYMBOLS IN THOSE BANDS WHICH ARE INFUSED WITH MY POWERS ARE THERE FOR A REASON! IF SHE DOESN'T GO BACK TO NORMAL SOON, WE'VE GOTTA PROBLEM!!
S-SHE'S HERE! BUT HOW?
NO... YOU'VE GOTTA FIND AYA AND STOP HER!

STOP IT!!
WHAT ARE YOU DOING?! RELEASE ME!!
YOU RE "AYA"! NOT A "TENNYO"!
IF YOU INTERFERE I WON'T FORGIVE YOU NO MATTER WHO YOU ARE!!
I MUST ERADICATE ALL OF THE MIKADO!
THE BLOODLINE OF THE MAN WHO STOLE MY HAGOROMO AND HUMILIATED ME!!
—!!

NO WAY... BACK TO NORMAL 'CAUSE OF THAT?
...AYA...?!
WHAT'S ARE YOU TALKING ABOUT ?!

WHAT THE HELL DO YOU THINK YOU'RE DOING YOU PERVERT!!

TOOYA

TOOYA?
WH... WHY...?!

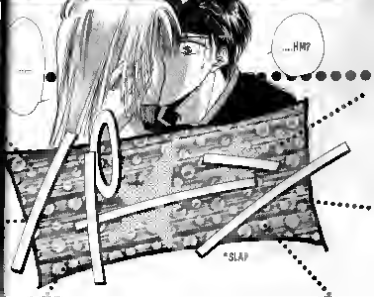
...HM?
*SLAP

EXCUSE ME!
THANK YOU!
OH I SEE RIGHT AWAY
I'M JUST A BIT HUNGRY...COULD YOU BRING ME SOMETHING TO EAT?
IS SOMETHING WRONG...YAKI-SAN?
I CAN'T MOVE. SO...
CLICK...

WAIT!
OH OVER HERE OVER HERE!
MOM!!
MOM WAKE UP!!
MOM!!
MOM
YOUR MOM WON'T WAKE UP...
THAT'S RIGHT MOM CHASED ME AND THEN

SH! YOU'RE SAYIN' SHE'S IN A COMA?

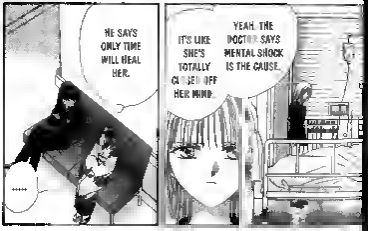
HE SAYS ONLY TIME WILL HEAL HER.
.....
IT'S LIKE SHE'S TOTALLY CUT OFF HER MIND.
YEAH. THE DOCTOR SAYS MENTAL SHOCK IS THE CAUSE.

"AKI. THOSE WOUNDS ARE THE EMBODIMENT OF AN ANCESTOR WHO SACRIFICED HIMSELF."
HE THINKS I'LL TAKE THAT EXPLA NATION LIGHTLY OR SOMETHING.
GUARDING ME LIKE THAT... DON'T UNDER ESTIMATE ME
YOU THINK I'M GOING TO BE IMMORTAL FOREVER?
DO WHAT'S HAPPENING WITH AYA?!
YOU KNOW SHE'S WITH THE AOGIRI FAMILY!
HURRY UP WITH AYA... BEFORE AKI FINDS OUT!
YES. I'LL TAKE CARE OF IT GRANDFATHER.
I CAN'T REST KNOWING AYA'S STILL ALIVE!

WHAT?

I NEVER SAID THAT!

YOU'RE SO MEAN JUST BECAUSE I LOOK LIKE MOHITAKA CHISATO...

WHY'D YA HAVE TO BREAK THE TENSION LIKE THAT?! It was such a cool one-d scenesion

WHAT? THAT I LOOK LIKE MOHITAKA CHISATO?

OOPS... DID SHE HEAR OUR CONVER-SATION?

THAT'S NOT IT!

AYA...

YOU CAN CALM A GIRL DOWN WITH ONE KISS!

IN DESPERATION, HE HAD ALSO REMEMBERED A FRIEND'S ADVICE

....

AND THE WHOLE THING WITH THE TENNYO WHO CALLED HERSELF "CERES"... GOOD JOB ON BRINGIN HER BACK TO NORMAL. Well done

THE MIKAGE MUST'VE DONE SOMETHIN TO HER... TO THINK A MOTHER WOULD ASSAULT HER OWN DAUGHTER

AND "GIVE ME BACK MY HAGOROMO" ...WHAT'S THAT ABOUT?

SO YA SAID HER HAIR AND EYE COLOUR CHANGES?

AYA DOESN'T REMEMBER ANY OF IT RIGHT?

SHE WAS PRETTY POWERFUL LOOKING! SAYING "I WILL ERADICATE ALL OF THE MIKAGE" AND SUCH

SUCH A TERRIBLE STORY, ISN'T IT....

EVEN TRIED TO HURT MY MOTHER?

I SAID THAT I'LL "DESTROY THE MIKAGE FAMILY" AND...

FIGHT BEFORE I LOST CONCIOUSNESS

I DEFINITELY HEARD A VOICE FROM INSIDE OF ME

I HAVE NO IDEA WHAT'S GOING ON... AND IT'S MYSELF WE'RE TALKING ABOUT!

WHY WHY CAN'T I REMEMBER ANY OF IT?!

Y...YOU'RE WRONG YOU DIDN'T DO THAT!

GRAB

THIN I THINK I'LL ALSO...

HEY, THAT'S CHEAP!

I'LL COME WITH YOU MAAM

I...I THINK I'LL GO BUY A DRINK.

...HO I...

...USI SOMI WEIRD POWER AGAIN?

WITH IT I WRECKED MY HOUSI AND...

TOOYA...

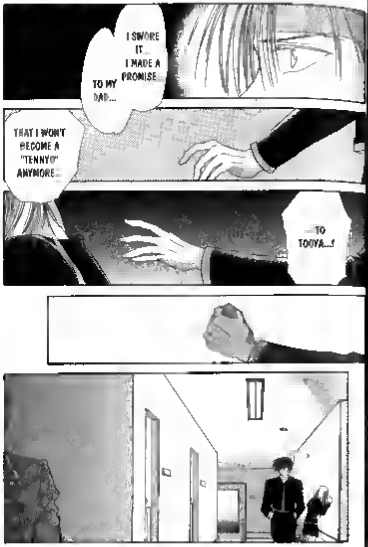
I SWORE IT... I MADE A PROMISE... TO MY DAD...
THAT I WON'T BECOME A "TENNYO" ANYMORE...
...TO TOOYA...!

EVEN THOUGH I'M ME
...I CAN'T TAKE IT...
I COULDN'T WIN TO THE "TENNYO VOICE INSIDE ME"
"RELEASE ME"
I CAN'T TAKE IT ANY MORE!

SNEAKING AROUND LIKE THAT ALL THE TIME!
WHAT THE HELL IS WRONG WITH YOU...

AFTER TONIGHT, DON'T EVER GO NEAR AYA AGAIN!! YOU GOT IT?!
I DON'T KNOW HOW YOU FEEL ABOUT AYA, BUT YOU'RE A NUISANCE!!
I'M GOING TO BE THE ONE PROTECTING HER!!

IT'S HIM!
HEY!

EVEN AKI?

NOT JUST GRAMPA AND THE OTHERS

TOOYA MOM

JUST WAIT AYA...

I'LL BE THERE SOON...

...AH!

PROTECT AYA WITH ALL YOUR STRENGTH

...THEN PROTECT HER

FROM THE MIKAGE...

AND ALSO FROM ME...

THE TENNYO IS GOING TO DESTROY THE MIKAGES

I'VE GOT TO HOLD HER DOWN

NOT ONE PERSON WILL BE LEFT?

hah

hah

FIRE HIM! HE CAN'T GO FAR WITH THOSE WOUNDS.
...JUST WAIT!
AYA
...I'M TIRED CAN WE SAVE THE TALK FOR LATER?
TOOYAI ...YOU'RE RATHER LATE
WHAT WERE YOU DOING? IF ANYTHING HAPPENS TO THAT BOY...!
WHERE DID AKI GO!!
I WON'T LET ANYONE... LAY A FINGER ON HER.
...WE'VE ALWAYS BEEN TOGETHER
...JUST TWO
WE CAN'T BE SEPARATED I HAVE TO BE ALWAYS NEAR HER

NAGO ROMOZI ... THIM WHAT?
I'M GOING TO DO LOOK FOR AKI.
AKI YOU SATISFIIII?
I COULDN'T CAPTURE HIM ALIVE THAT'S ALL THERE IS TO IT
KAGAMII
—GRANDFATHER— THERE'S NO WAY AKI COULD GO MEET AYA
SO AKI WENT LOOKING FOR AYA?
... HOWEVER, IF IN A MILLION TO ONE CHANCE THEY DO MEET IT WOULD BE QUITE INTERESTING
CERES HAGOKOMO NUH?

YOU'VE GOTTA BE KIDDING! FIRST IT'S THE SISTER, NOW THE BROTHER? CAN'T YOU AT LEAST LET ME REST? I'm hungry, too.
YOU CAN'T DIE FOR ME, TOOYA. UNLESS YOU DON'T WANT YOUR MEMORIES BACK.
AKI'S ESCAPED! FIND HIM IMMEDIATELY THAT'S ALSO YOUR JOB
.....
I MET... THE "TENNYO"
"WHERE IS MY HAGOROMO?
A WOMAN WITH A DIFFERENT PERSONALITY WHO CALLS HERSELF "CERES"... HER RAIN AND EYE COLOUR DIFFER FROM AYA'S.
!!
LIKE YOU EXPECTED AYA TRANSFORMED!

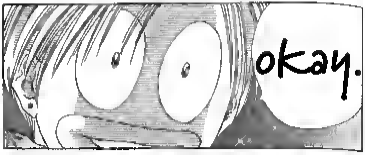
okay.

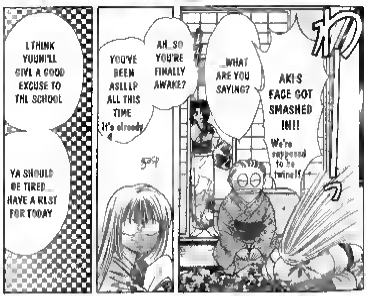
I THINK YUUMI'LL GIVE A GOOD EXCUSE TO THE SCHOOL
YA SHOULD BE TIRED HAVE A REST FOR TODAY
YOU'VE BEEN ASLLEP ALL THIS TIME
It's already 4
AH, SO YOU'RE FINALLY AWAKE?
WHAT ARE YOU SAYING?
AKI'S FACE GOT SMASHED IN!!!
We're supposed to be twins!!

GOODBYE
DAD MOM?
WAIT WHERE ARE YOU GOING?
AYA
AKI ?! WAIT
AYA GOODBYE
WAAAIT!!

YEESH WHAT'S WITH THE GUYS AT OUR SCHOOL?!

YUUHI WAS ?

HE WAS REALLY WORRIED ABOUT YA.

YEAH YEAH!

WELCOME HOME

AYA MISSES ONE DAY IN SCHOOL AND THEY'RE ALL "LOVER'S QUARREL" THIS AND RAN AWAY FROM HOME THAT ALL DAY!

empty

THOUGH IT'S NOT THAT I MIND IT THAT MUCH...

SUZUMI-SAN! HOW'S THE CONDITION OF MY MOTHER?

OH YEAH AFTER I CAME BACK FROM THE HOSPITAL

SU SUZUMI SAN

Y'CAN PAY ME BACK IN THE FUTURE WHEN YER GET A JOB.

MOTHER'S CHANGED APPARENTLY THEY'RE FEEDING HIM LIQUIDS BUT THERE'S NO PROOF... ALL WE CAN DO IS WAIT

WHAT DID GRAMPA AND THE OTHERS TELL HER? WHAT DID THEY DO TO HER?

MY MOM WHO CAME AFTER ME

THIS MORNING HE WAS SAYING "I'M GOING TO SKIP SCHOOL TODAY" AND SUCH...

OH YUUHI'S COMING HOME SOON

DON'T WORRY LEAVE EVERYTHING TO THE DOCTORS I'LL TAKE CARE OF THE EXPENSES

くしゃくしゃっ

RIGHT THE

RIGHT NEXT TO MY ROOM?!

What the?!

DON'T WORRY DON'T WORRY HI DOISN'T HAVE TRE GUTSI

THAT'S RIGHT! I'LL BE ASSAULTER BY KIN BI FORI THI MIKAUES ASSAULT MI !!

UH...

BUT... THERE'S ONLY ONE SCREER DOOR BITWI I N US!!

EROM ROW OR, THIS IS YOUR ROOM! WHAT HAPPERED YESTERDAY IS RECAUSE YA DIDR'T STICK CLOSE RY AYAI

SIIIIIS!!

OH HE'S HOME.

THUD THUD THUD THUD THUD

WOULD A THIEF STEAL EVEN MY UNDER WEAR?!

WHAT AKI Y'ASKIN ME FOR? IT COHID BI A THIEF

heh

YES MA AM

heh

GOA-SAN?

WHERE THE HELL DID YOU PUT ALL THE STUFF IN MY ROOM?!

...I'M LIVING HERE BECAUSE OF MY STUBORNESS, SO I CAN'T REALLY COMPLAIN!
YOU SHOULD SAY SOMETHING ABOUT THIS TO SUZUMI-SAN! IF SHE'S YOUR BROTHER'S WIFE, SHOULDN'T YOU HAVE A HIGHER GROUND?!
WHO IS?!
BUT...AS SOON AS THE TWO GOT MARRIED, MY BROTHER DIED IN A CAR ACCIDENT.
It was all over the papers
SUZUMI'S ORIGINALLY FROM A SCHOOL IN THE KANSAI REGION. WE'VE KNOWN HER FOR A LONG TIME BEFORE SHE CAME TO GET MARRIED
THIS HOUSE IS THE JAPANESE DANCE BRANCH OF THE AOSHI FAMILY. MY LATE BROTHER OPENED IT AFTER HE LEFT HOME

.....
I WILL NOT LET YOU DEFY ME WHILE YOU'RE LIVING THIS HOUSE!!
OK
I CAN LISTEN TO WHATEVER I WANT IN MY ROOM
TURN DOWN THE VOLUME A LITTLE!
I'm not in the mood
HEY!
THAT'S MY LINE! DON'T TRY TO COME AFTER ME JUST CAUSE I'M COOL-LOOKING!
IF YOU SET ONE FOOT IN THIS ROOM WHILE I'M SLEEPING AT NIGHT I'LL KILL YA!
ARGH

THAT'S TRUE HAVING A FAMILY I CAN TALK TO LIKE THIS IS GOOD ENOUGH FOR ME

I WANT TO SEE AKI

...AKI AND I WERE LIKE THAT MOST OF THE TIME.

BUT YOU KNOW, IT REALLY DOES SEEM LIKE YOU AND SUZUMI ARE BROTHER AND SISTER...

TOOYA YOU CAN'T EVEN HAVE A CONVERSATION LIKE THIS

"I DON'T REMEMBER ANYTHING ABOUT MY FAMILY OR MYSELF"

FAMILY

NOT KNOWING ANYTHING ABOUT YOURSELF ALL ALONE IN THE WORLD

NAH COOKING SUITS ME BETTER

...SO SHE HAS AN ACTUAL FAMILY? WHAT ABOUT YOU? DO YOU DANCE?

SHE THEN FOLLOWED IN HIS FOOTSTEPS, AND NOW SHE PROTECTS THIS BRANCH

MY MOM WHO DIED WHEN I WAS IN GRADE 5 WAS A GREAT COOK, AND SINCE THEN, NO ONE I SEES COOKING SATISFIED ME— SO I DECIDED TO MAKE THE MEALS MYSELF

THINGS DIDN'T GO WELL WITH YOUR STEPMOM?

...HE'S DOING WELL BACK HOME WITH HIS SECOND WIFE I ALSO HAVE ONE MORE OLDER BROTHER WHO CAN BE AN HEIR

BESIDES, I'M FINE STAYING HERE

WHAT ABOUT YOUR DAD?

"YUUHI"
YOU COULD THINK OF US AS YOUR FAMILY AN?...
IF YOU WANT
UM...

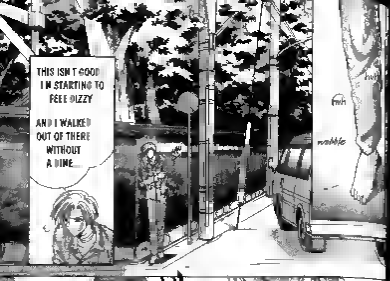
THIS ISN'T GOOD I'M STARTING TO FEEL DIZZY
AND I WALKED OUT OF THERE WITHOUT A DINE...
mmm
mmm
mmm
HEY!

IS HE SICK?
WHAT'S WITH THIS GUY... IS HE WEARING PAJAMAS?
COME BACK HERE!

SLAP
UGH!

...
With her cold hand.
snorrre
SHE'S MAKING THINGS SO COMPLI-CATED
GETTING SO WORKED UP AND SAYING SOMETHING LIKE THAT...
WHAT WAS I THINKING...
I'M GOING TO BE THE ONE PROTECTING AYA

YOU WANT US TO MAKE YOU COMPLETELY UNABLE TO STAND?
INJURED PEOPLE SHOULD REST AT HOME.
STOP RUN'IN AROUND.
HEY, LET'S SEE IF HE'S GOT ANY CASH ON HIM.
AYA
HUH...

WHAT DID YOU SAY?!
SHUT UP! LEMME GO, YOU IDIOT
UHH...
I SAID LET ME GO.... I DON'T HAVE TIME TO DEAL WITH YOU.
WHO'S AN IDIOT? WHO IS?
G....

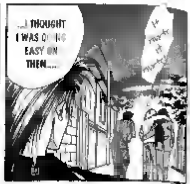
...I THOUGHT I WAS GOING EASY ON THEM.....

THEN QUIETLY RETURN TO THE MIKAGE HOUSE AND GET SOME REST. THANKS TO YOU I'M NOW SLEEP DEPRIVED.
WHAT'RE YOU DOING, I'M INJURED HERE!
DON'T RUN AWAY.
YOU GOTTA BE KIDDING! NO WAY AM I GOING TO STAY WITH MY GRANDFATHER WHO WANTS AYA, HIS GRANDDAUGHTER KILLED!
I'M GOING TO THE AOGIRI FAMILY TO MEET AYA!
I'VE ALREADY LEFT A NOTE FOR MY MOM...

IN MY NOSE!

...YUUHI?
I MUST'VE FALLEN ASLEEP WHILE WE WERE TALKING
Let see
OH HERE IT IS! THE TENNYO'S HAGOROMO
A long time ago, there lived a fisherman.
...YOU'RE WORRIED ABOUT HER HUH...
OF COURSE I AM! SHE'S THE ONLY SIBLING I'VE GOT!
IF I DON'T GO SEE HER SOON...
AYA'S STRONG BUT SHE CAN BE WEAK AT TIMES...
EVEN AFTER ALL THIS
IF IT WEREN'T FOR THESE WOUNDS I WOULDN'T LET ANYTHING LIKE THAT HAPPEN TO ME!
!
LET ME GO!
HEY!!
HEY...
UHH...

THIS PLACE IS...?!
...THAT'S THE AOGIRI HOUSE.
AYA'S THERE

The tennyo takes back her hagoromo and returns to her beloved heavens.
Leaving behind her husband
Leaving behind her child

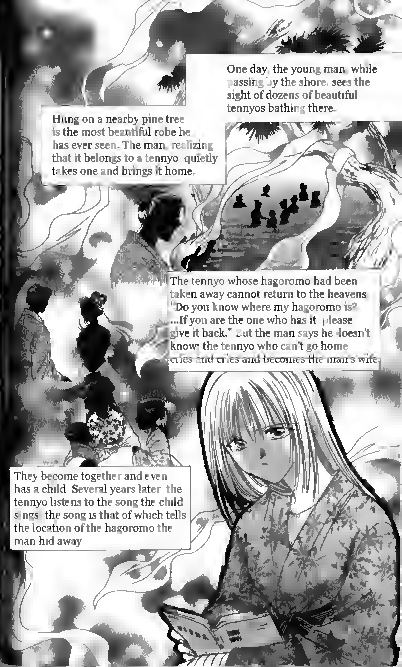
One day, the young man, while passing by the shore, sees the sight of dozens of beautiful tennyos bathing there.
Hung on a nearby pine tree is the most beautiful robe he has ever seen. The man, realizing that it belongs to a tennyo, quietly takes one and brings it home.
The tennyo whose hagoromo had been taken away cannot return to the heavens. "Do you know where my hagoromo is? If you are the one who has it, please give it back." But the man says he doesn't know. the tennyo who can't go home cries and cries and becomes the man's wife.
They become together and even has a child. Several years later, the tennyo listens to the song the child sings. the song is that of which tells the location of the hagoromo the man hid away.

AYA?!
LIKE THIS SOMEDAY I'LL KILL MY ENTIRE FAMILY WITHOUT EVEN KNOWING IT —THERE'S NO WAY I CAN GET AKI BACK WHEN
WHY DO I TURN INTO YOU?

...
...WHY...
DO YOU KNOW ABOUT AYA?
AND...IF YOU MEET AYA, DON'T TELL HER ANYTHING ABOUT ME
BUT COME BACK AFTER ONE NIGHT.
TOUYA...
.....
THANK YOU!
TENNYO DIDN'T YOU GO BACK TO THE HEAVENS?

...!!
A...KI...?
HE'S AYA'S TWIN BROTHER...
IT'S ALL RIGHT! I TRUST THAT BOY AND I LET HIM IN.
NUH?!
.....
HUH?
AYA
TH-THIS IS BAD! I SHOULD GO BACK TO SLEEP! I'M STARTING TO SEE THINGS!
...AN...?!
?
...ARE YOU ALL RIGHT?
...IT'S ME!

YUIHI.
TODAY SHOW OFF YOUR TALENT AND MAKE A LUXURIOUS MEAL.
...
SURE!
I THOUGHT I COULD NEVER SEE YOU AGAIN!
I'VE BEEN WORRIED ABOUT YOU DAY AFTER DAY!!
I I WAS ALL ALONE FEELING SO...
DID YOU LOSE WEIGHT SINCE OUR BIRTHDAY? YOU'R ALWAYS JUST BEEN TALKING ABOUT A DIET
WHAT'S WRONG?
WH...
WHAT'RE YOU TALKING ABOUT YOU STUPID...
ドキ!!

YEAH! THEY'RE NOT AS BAD AS THEY LOOK. I'M ALL RIGHT!
BUT YOU'RE FINE NOW?
YOU COULDN'T MOVE WITH THOSE CUTS, YOU?
...!!
Y...EAH, NOT A KIND PERSON OFFERED ME A RIDE HERE.
OH THAT'S BECAUSE OF TO—
OH YEAH! AKI! HOW DID YOU GET HERE FROM GRAMPA'S PLACE?
OH? REALLY?! NAH, IT WAS NO BIGGIE.
PLUS, I JUST HAD SOME UNBELIEVABLY DELICIOUS FOOD!
WOW...
SO MANY WOUNDS... THEY LOOK SO PAINFUL!
TOO YA. ?
TOOYA TOOYA BROUGHT AKI HERE?
NO!
...ACTUALLY I DON'T FEEL LIKE IT ANYMORE CAN I SLACK OFF FOR TODAY?
BUT MORE IMPORTANTLY ...THANK YOU SO MUCH FOR TAKING GOOD CARE OF AYA

YEAH... THAT'S TRUE
WHEN WE DID THIS, IT'S LIKE WHEN WE WERE LITTLE KIDS AND IT REALLY MAKES ME FEEL SAFE
OH YEAH AKI THE EARRINGS...
haha OF COURSE I AM!
HEY AKI YOU'RE THE AKI YOU'VE ALWAYS BEEN RIGHT?
I'M HERE WITH YOU NOW...SO GO TO SLEEP ...DON'T WORRY...
...GOOD NIGHT...
Y...YEAH!
AYA YOU REALLY DON'T KNOW WHAT'S GOING ON? WHY GRAMPA'S AFTER YOU...
I DON'T KNOW WHY ALL THIS HAPPENS
WELL PUSH ALL THE BAD THINGS ASIDE FOR NOW AND GET SOME SLEEP!
I'M RIGHT NEXT DOOR...SO IF ANYTHING HAPPENS, CALL ME!
Good night
Good night
I CAN'T TELL HIM
HM? OKAY
HEY AKI, LET'S JOIN HANDS.

!!
HIGH
...I'VE FOUND YOU!
THOSE WOUNDS ALL OVER YOUR BODY ...YOU'RE THE MAN WHO HUMILIATED ME!
GIVE ME BACK MY HAGOROMO!!

KOH...
ASH...
MY HAND KOMO.
GIVE IT BACK!!
WHAT POWER!

*YUKATA An informal kimono the
..AYA...?!
THAT YUKATA*
HEY WHAT HA-
!!
TOOYA PLEASE STEP ASIDE
THAT MAN IS MY NATURAL ENEMY
!!
SORRY AKI BUT THAT S NOT YOUR SISTER AYA RIGHT NOW... GO OUTSIDE
TOOYA
SO IT'S YOU AGAIN !
AKI OVER HERE
COUGH
COUGH
COUGH

THAT'S TOO BAD FOR YOU. PROTECTING AKI IS ALSO MY JOB YOU SEE
WHY... LIKE THE OTHER TIME. DO MY POWERS NOT WORK AGAINST YOU?!
AYA !!

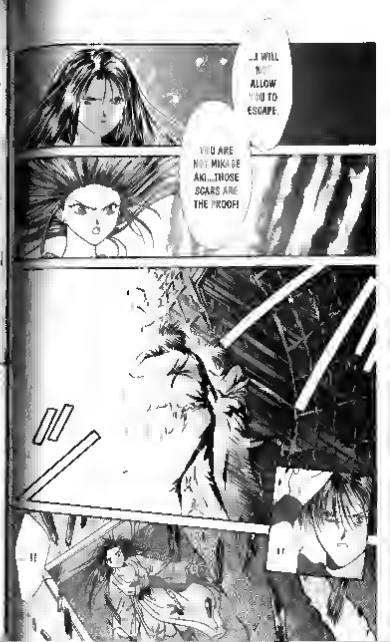
...I WILL NOT ALLOW YOU TO ESCAPE.
YOU ARE NOT MIKAGE AKI...THOSE SCARS ARE THE PROOF!

AND THAT AKI IS YOUR ENEMY... WHAT'S THAT ABOUT?
YOU SAID YOU WANT YOUR HAGOROMO BACK...
OW!!
FOR THAT REASON, I COULD NOT GO HOME... AND THAT MAN FORCED ME TO.
...THE FIRST TIME I DESCENDED FROM THE HEAVENS...
YES... THOSE SCARS ARE THE SAME ONES I MADE WITH MY POWERS!
THAT MAN THE MIKADO STOLE MY HAGOROMO AWAY FROM ME
DON'T TOUCH ME!!
AYA, WHAT'S WRONG WITH YOU?!
SNAP OUT OF IT!! IT'S ME!! JUST WHEN WE WERE FINALLY REUNITED...
AYA!!

BROTHER OR SISTER, IT MAKES NO DIFFERENCE!! YOU ARE MY ENEMY! THE ENTIRE MIKAGE FAMILY WILL

I WILL NOT GO BACK! UNTIL THINGS HAVE BEEN RESOLVED AYA WILL REMAIN ASLEEP!!!

YUUHI !!

THAT'S ENOUGH! CERES BRING BACK AYA!!!

YOU WANNA FIGHT AGAINST YOUR OWN SISTER?

!!

AKII WI-LL ESCAPE WHILE WI STILL CAN!

I'M... THAT MAN? ...THAT'S WRONG!

...THIS CAN'T BE...

BRING AYA BACK TO NORMAL RIGHT NOW! YA HEARD WHAT SHE SAID!

"CERES" MEANS TO KILL AKI-KUN! BRING AYA BACK!

YOU SHOULD BE THE ONLY ONE WHO KNOWS WHERE THE HAGOROMO IS. RETURN IT NOW!

YUUHI !!

I'M "AKII"... AYA. YOU'RE MY LITTLE SISTER.

I KNOW NOTHING ABOUT THE HAGOROMO.

I VOWED TO TAKE MY REVENGE.

I WILL GET MY HAGOROMO BACK AND ERADICATE THE ENTIRE MIKAGE FAMILY!!

...AKI!
HEY WAIT!!
...TODYA?!
WHAT THE DOOR IS BROKEN IN PIECES
IT CAN'T BE ?
WHERE ARE YOU TAKING AKI?!
AYA!!

!!
"AMIAT" THERE'S NO CHOICE THEN
COME BACK HERE !!
OH MY

VROOOOM
TOOYA!
WHERE'S AKIZI

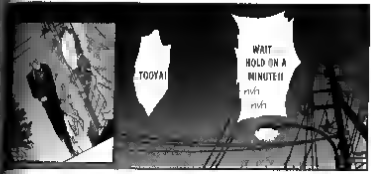
TOOYA!
WAIT... HOLD ON A MINUTE!!

THANK YOU FOR ALL THE TROUBLE YOU WENT THROUGH TOOYA. THAT'S IT FOR TODAY.
KAGAMI
AH! PLEASE GET IN THE CAR AT ONCE

...SHOULD REALLY DO SOMETHING ABOUT THAT FIRST.
DON'T YELL NONSENSE IN THE MIDDLE OF THE NIGHT!
...YOU TOO! I BET YOU KNOW EVERYTHING THAT'S GOING ON!! THIS IS SO FRUSTERATING!!
I'M GOING TO GRAB ONTO YOU UNTIL YOU TELL ME! I'M NOT KIDDING!
...YOU...
...IF
IF PEOPLE SEE US THEY'LL THINK I'M SOME KIND OF A PERVERT.
MY CAR'S PARKED OVER THERE. IF YOU'RE GONNA HANG ON THEN COME

11
KAGAMI TOOK HIM AWAY IN THAT CAR.
THE OLD MAN WILL DEFINITELY LOOK HIM UP GOOD NOW
WHERE IS HE!? WHY DID YOU TAKE HIM AWAY?! AREN'T YOU THE ONE WHO BROUGHT HIM HERE?!
...DO YOU'RE BACK TO NORMAL!
...WELL?! AND THEN I WENT AFTER AKI?! THEN YOU?!
...ANSWER ME!! NO ONE TELLS ME ANYTHING!!
WHAT... DOES THAT MEAN I'VE TURNED INTO A TENNYO AGAIN?!
...YOU SAID I'VE "GONE BACK TO NORMAL."

WHAT ?!
I'M OKAY
I'M GOING HOME. I'VE DONE MY JOB FOR TODAY.
MY APARTMENT
...SAY... WHERE ARE WE GOING?
YOU'RE THE ONE WHO SAID YOU'LL KEEP HANGING ON TO ME AND CARE ALONG.
WELL, GO IN

WHERE DID SHE GO?!
DAMMIT, SHE'S SO FAST!
AYA?!
AND TO THINK THAT THE WAY TO TURN HER BACK TO NORMAL IS FOR YOU TO KI—
DON'T SAY IT!! I'M EMBARRASSED ABOUT IT!!!
SO THAT WAS CERES... HER IMAGE'S TOTALLY DIFFERENT
AND THAT STORY... IF THERE'S ANY TRUTH TO IT, THEN WE'RE IN TROUBLE

SLEEP ING HUH...
IT'S COLD
BUT I'M ME... MY BODY, MIND AND HEART
EVERYTHING IS HAPPENING INSIDE OF ME
NIKAME AYA... YOUR LIFE IS YOURS AND NO ONE ELSE'S RIGHT?

WHO IS??
WHAT ARE YOU AFRAID OF ME?
WAIT TAKE A SHOWER FIRST I DON'T WANT TO CLEAN UP AFTER YOUR DIRTY FEET AND YUKATA.
AFTER ALL, YOUR COUSIN KAORI GOT ME THIS ROOM.
USE THE TOWELS AND LAUNDRY HOWEVER YOU LIKE.
GEEZ WHY DID I EVER COME?
EVEN IF I KNOW WHAT'S GOING ON I CAN'T DO ANYTHING ABOUT IT
TAKE YOUR TIME.

WHY DO AKI AND I...!!
DON'T GIVE ME ANY CRAP! WHY....
...IT'S CALLED "FATE"...
WHY DO THEY CHOOSE TO DO THIS....WITHOUT EVEN ASKING FOR OUR PERMISSION!
"FATE"... WHAT IS THAT? WHO DECIDED ALL THIS?

AND? YOU'RE TELLING ME I SHOULD JUST GIVE UP? THAT I SHOULD DO WHATEVER FATE SAYS?!

EVEN IF THE NEON LIGHTS BRIGHTEN EVERYTHING, YOU CAN'T REACH FOR THE WARMTH. IT ONLY BECOMES FURTHUR AWAY.
THIS CITY. THIS ROOM. IT'S ALL SO LIFELESS. IT'S ALL ARTIFICIAL.
FORGET ABOUT AKI.
IT'S FOR YOUR OWN GOOD..
I REALLY DID IT AFTER AKI.
...THEN...

...I...
...FROM HE...
COLD? I'M
NOT SURE
IS IT ANGER?
SADNESS?
BUT IS
THIS MY
FEELING?
OR COULD
IT BE...
THIS BED
RIGHT? SORRY
I'M ONLY
BORROWING
IT FOR TONIGHT
NO I'M
FINE!
IT'S
COLD
SOMEONE
ELSE'S
HAVE A NIST
ON THAT BED
I'LL DRIVE YOU
TO THE AOGIRI
HOUSE IN THE
MORNING.
THAT'S
ALL I HAVE
TO SAY
...HAVE TO GET
ENEMIES IS
ALSO FATE?
NOW YOU
AND I...
...THIN
...YOU'RE
SHA
KING?

JUST GO BACK TO BEING COLD TO ME. YOU'RE CONFUSING ME LIKE THIS
WHAT IS THIS YOU CRAFTY LITTLE...
YOU KNOW I COULD NEVER PUSH YOU AWAY... OR KILL YOU!
THE ONLY THING I KNOW FOR SURE IS THIS--
WHEN IT HAPPENS... IT HAPPENS.
AND YET...FOR SOME REASON, I JUST WANT TO HOLD YOU LIKE THIS FOR NOW
IF THAT HAPPENS YOU'LL BE KILLED FOR SURE!
BUT... I MIGHT TRANSFORM AGAIN!
HEY...!
WH-WHAT ARE YOU DOING?!
...YOU'RE COLD, AREN'T YOU?
I'LL DO THIS UNTIL YOU STOP SHIVERING.
IF YOU DON'T LIKE IT THEN PUSH ME AWAY. IT'S YOUR CHOICE.

AND AKI'S SAKE
YEAH
FOR ME
BECAUSE I'LL CONTINUE FIGHTING
AND TO PROTECT
THESE FEELINGS
NOR IS IT MIKAGE
NOR AKI
I CAN'T FIGHT LIKE THIS MY OPPONENT ISN'T TOOYA
I LOVE YOU!
BECAUSE...
STAY LIKE THIS FOREVER!
I JUST WANT TO BE HERE...
IT'S CERES MY OTHER SELF

NO MATTER HOW HARD I TRIED TO REMEMBER, ONLY TWO THINGS CAME TO MIND... "TOJYA" AND "MIKAGE".
I DIDN'T KNOW WHO I AM, WHERE I LIVE OR WHO MY FAMILY ARE.
THE ONLY THING I HAD WAS A FEW MILLION YENS.
WHEN I WOKE UP, I WAS LYING IN THE MIDDLE OF A PARK...
HEY...
ARE YOU ALWAYS ALONE? WHEN DID YOU LOSE YOUR MEMORY?
TWO THREE MONTHS AGO...
HM?
I AGREED TO BECOME THEIR BODYGUARD... BUT THE REASON THEY GAVE ME MONEY, A CAR AND THIS ROOM...
...AND THAT'S HOW YOU FOUND US? THEN THEY SAID "WE'LL GIVE YOUR MEMORY BACK"?
HE'S REALLY INTO THIS WHOLE "TENNYO" BUSINESS
IS BECAUSE THEY KNOW I HAVE THE ABILITY TO WITHSTAND YOUR THE TENNYO'S POWERS

I CAN'T GIVE YOU BACK YOUR MEMORY, BUT I CAN TEACH YOU ALL SORTS OF FUN STUFF!
EVEN IF YOU CAN'T NOW, IF YOU START TO LIKE ME OVER TIME, YOU SEE!
BE MY BOYFRIEND!
LIKE KARAOKE AND PARTIES!
HUH ?
(IT'S NOT CAREFREE IT'S THE TRUTH)
...ARE YOU REALLY IN A POSITION TO BE SAYING SUCH CAREFREE THINGS?!

SO YOUR PROTECTING AKI AND FIGHTING AGAINST ME IT'S ALL BECAUSE YOU'RE DOING WHATEVER MIKAGE... KAGAMI-SAN TELLS YOU TO DO?
HMM...
...WELL, THEN...
IT FEELS LIKE I'VE LOST SOMETHING ALOT MORE IMPORTANT THAN JUST MY MEMORIES
BUT WHEN I WATCH YOU TWO...
I DUNNO.
YOU GUYS HOLD SOMETHING THAT'S UNKNOWN TO ME
IN MY HEART THERE'S NO ONE I WANT TO PROTECT... I DON'T LOVE ANYONE AND I DON'T HATE ANYONE

HIS WORDS ARE BLUNT AND I'M NOT SURE IF HE'S COLD OR NICE BUT I'M DRAWN TO HIM

I LIKE TOO YA

THESE FEELINGS WON'T EVEN LOSE TO YOUR RAGE

I LIKE AKI TOO HE'S MY PRECIOUS BROTHER

HOW CAN I MAKE YOU GO AWAY?

SO JUST STAY QUIET

IF YOU'RE DEEP IN MY SUBCONCIOUS

THEN ANSWER ME

chirp chirp

I TOLD YOU I LIKE YOU, SO IF YOU'RE A MAN THEN ANSWER ME!

SEE, GIRLS ARE ALWAYS SERIOUS WHEN IT COMES TO LOVE!

YEAH— SO JUST GO TO SLEEP

...REALLY? FOR REAL?!

OKAY OKAY I'LL THINK ABOUT IT

HEY CERES CAN YOU HEAR ME?

...HEEZ...

YOU'RE A STUBBORN WOMAN

I'VE NEVER EVEN STAYED UP LATE TO STUDY FOR A TEST...
THIS IS BAD... I'VE NEVER SKIPPED SCHOOL...
SO WHY FOR HER SAKE...
OH, OH... YOUIN?
VEEEAH?
IN THE END SHE DIDN'T COME HOME...
THAT STUPID WOMAN...
THAT'S NOT GOOD ENOUGH! I SEARCHED ALL OVER FOR YOU!!!
I'M SORRY... THAT I DIDN'T CALL YOU SOONER...
AYA?!
妖しのセレス②
JUST THE 2 OF THEM OVER NIGHT WITH THIS GUY
SORRY FOR MAKING YOU WORRY. I'LL SEND AYA OVER RIGHT AWAY
YA SURE DID!!
I'VE CAUSED TROUBLE FOR YOU AGAIN... I'M REALLY VERY SORRY
WOAH HE'S REALLY MAD
OH, AOIRI?
AND WHERE ARE YOU NOW?!
YOU BASTARD!!
I'M GOING TO PICK HER UP!!
WHAD'DAYA MEAN YOU'LL SEND HER OVER?! GIMME THE ADDRESS!!

Wake up already!
Hey Kyou-san!
hch
THAT BOY'S SURE EASY TO FIGURE OUT
OOOH, THAT PERVERT TOWA, I'M GONNA SLICE HIM IN THREE PIECES AND SKEWER HIM FOR THE GRILL OR FRY HIM WITH SALT...
YA REALLY GONNA GO OUTSIDE LOOKIN' LIKE THAT?
I'LL BE BACK SOON!
WE'LL ONLY BE ALONE TOGETHER FOR A LITTLE WHILE MORE.
YOU HEARD HIM. HE'LL PROBABLY COME ALOT SOONER THAN THAT.
SO... I GUESS HE'LL COME IN ABOUT 20 MINUTES.
KYUU-SAN!
THUD THUD THUD THUD THUD
HEY YOU ANSWER ME!!!
...HE SAYS.
OK OK
THUD THUD THUD THUD
SHAKE SHAKE SHAKE SHAKE SHAKE SHAKE
KYUU-SAN!! WE'VE FINALLY FOUND AYA!! TAKE THE CAR OUT!! I'M GOING TO GO PICK HER UP!!
DID YA SAY YOU'VE FOUND AYA?!
WAKE UP !!!
YUUHI-SAN, YOU MUSN'T... SNEAKING INTO MY ROOM AT NIGHT...

Hickey
...ISN'T IT USUALLY THE OTHER WAY AROUND? PLUS, IT'LL DISAPPEAR IN ONE OR TWO DAYS...
THEN COME MEET ME AGAIN!
hsh hsh
THAT'S MY MARK!
SO YOU WON'T FORGET WHAT WE DISCUSSED LAST NIGHT!
HEH
WEIRD...
YEAH... IF I BECOME YOUR BOYFRIEND... SEEMS LIKE IT'LL BE FUN...
THEN I'LL GIVE YOU A MARK AGAIN.
HIM?
THEN HE'LL WEAR THAT ACCESSORY WHICH BEARS THE MIKAGE SEAL AROUND HIS NECK
!!
H... HEY?!

SO YOU'LL WIN THE BATTLE AGAINST THE TENNYO...
THEN...
THEN?
THANKS FOR YOUR WORK LAST NIGHT.
BY THE WAY, I HAVE SOMETHING TO DISCUSS WITH YOU ABOUT AN...
YES?
IT'S ME
RRRRRRR
NUH?
...SO THAT YOU'LL ALWAYS STAY THE WAY YOU ARE NOW
THIS IS MY MARK

WE'RE SCARRED FOR LIFE?!

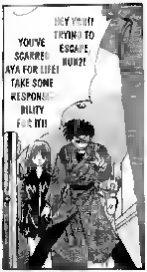
HEY YOU!! TRYING TO ESCAPE, HUH?!
YOU'VE SCARRED AYA FOR LIFE! TAKE SOME RESPONSIBILITY FOR IT!!

WELL THEN, I GUESS THIS IS WHEN WE SAY BYE.
!!

WELL, I WON'T COMPLETELY THINK THAT SOMETHING WENT ON BETWEEN YOU TWO...
OR... THEN I GOT ALL MAD OVER NOTHING.
mumbly mumbly

DON'T MISUNDERSTAND THIS!! AND DON'T YELL SO LOUD!
OF COURSE NOT...NOTHING LIKE "THAT"!
...HUH? YOU MEAN NOTHING HAPPENED?
KYUU

YOUR OFFICE?
RIGHT NOW?
DING DONG
DING DONG
DING DONG
HEY AYAAA !!
THE OFFICE, KAGAMI-SAN?
DING...
...ALL RIGHT I'LL BE THERE IN A LITTLE WHILE
BYE...
KYUU SAN WE'RE NOT IN THE CAR ANYMORE!
Snap out of it
Now turn left!
WHAT'S WITH YOU MAKING US WORRY LIKE THAT!!
YOU'RE REALLY ANNOYING YOU KNOW THAT?!

...I DON'T KNOW.
AND... WHAT'RE YOU GOING TO DO AFTER THIS?
AKI WAS TAKEN AWAY AGAIN... TOUYA SHOULD BE ON HIS WAY TO SEE KAORAMI.
BUT...
I KNOW FOR SURE THAT I'VE GOT A TON OF THINGS I WANT TO ASK THAT GUY.
THAT DOOR IN THE BACK...THE COMPUTER WILL NOW SCAN YOUR FACE AND LET YOU IN AUTOMATICALLY.

HUH? H-HEY... WHERE ARE YOU GOING?!
WELL, LET'S GO HOME THEN!
YOU CAN GO HOME BY YOURSELF!
HEY YOU. DO YOU REALLY HAVE THE TIME TO FOLLOW GUYS AROUND? WHAT ABOUT ME?
hch
WHEN IT COMES TO FOLLOWING PEOPLE YOU CAN COUNT ON ME!
YOU'RE SAME. MAKE SURE HE DOESN'T SEE US!

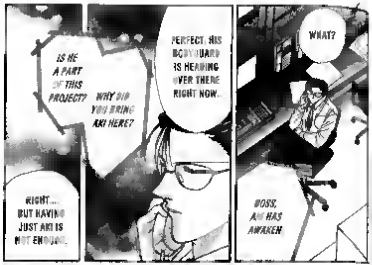
IS HE A PART OF THIS PROJECT?
WHY DID YOU BRING AKI HERE?
PERFECT. HIS BODYGUARD IS HEADING OVER THERE RIGHT NOW.
WHAT?
RIGHT.... BUT HAVING JUST AKI IS NOT ENOUGH.
BOSS, AKI HAS AWAKEN

WHAT IS IT?
AYA ?!
WE NEED ONE MORE PERSON: HIS....
!?

...NOTHING
WHAT'S WRONG?
heh
GRRRR

O-DON'T OPEN SO SUDDENLY!
DWAH!
AYA! YOU'VE FOUND AN INTERANCE!
YOU
EXCUSI NE I M COMING IN.
SO THIS IS HOW TOOYA GOT IN

THAT BUILDING'S MUCH! YOUR FAMILY'S PRETTY IMPRESSIVE!
I'LL INTRODUCE HER TO YOU
THAT PERSON JUST CAME HERE ON HER OWN
YEAH RIGHT! MY FAMILY'S NORMAL! THIS IS A RELATIVE WE'RE TALKING ABOUT HERE
SO THIS IS MY ENTOURE? SEEMS KINDA PLAND... HEY IT'S JUST A JOKE! SAY SOMETHING!
WELL, TO ME, THE WORLD OF BUSINESS IS LIKE ANOTHER DIMENSION AND THESE OFFICE BUILDINGS ARE LIKE AN RPG DUNGEON
BASICALLY THESE WARRIORS CALLED ANDITS FIGHT THE MONSTERS OF LIFE EVERY DAY AND NIGHT?
THE BUILDING S CLOSED FOR TODAY THERE S NO WAY IN
GREAT I'VE LOST TRACK OF TOOYA

WHAT?! I CAN'T HEAR YOU!
HEY! WHERE ARE YOU GOING?!

I'M JUST GOING TO HAVE A LOOK INSIDE!
I'M SORRY YUUHI!
...TOO?!

NOW THAT I'VE GONE THIS FAR, I CAN'T TURN BACK

YUUHI!!!
AYA!!!
HEY C'MON OPEN UP!

I'M NOT VERY FOND OF YOU EITHER!
TALK?! ...DON'T SCREW AROUND WITH ME. SO WHAT IF YOU'RE MY COUSIN?!
SO WE CAN TALK THINGS OVER QUIETLY.
...WHAT IS THIS PLACE?!
CHK!
AKI...WHAT DID YOU DO TO MY MOTHER?!
WHO AND WHERE'S THE GUY WHO KILLED MY FATHER?!
...AREN'T YOU THE ONE WHO'S GOING TO DO SOMETHING TO AKI?
IF YOU TRY TO DO SOMETHING TO AKI, I'LL NEVER FORGIVE YOU!! I'LL CALL THE POLICE!!
AND TOOYA... USING HIS MEMORIES AS A SHIELD!

WELCOME AYA-CHAN.
I'M DIFFERENT I'M YOUR COUSIN AFTER ALL
IT'S OKAY THE ONE WHO WANTS TO KILL YOU IS YOUR GRANDFATHER
HEY, WAIT.
WHOOPS, WRONG FLOOR!!

WHA...
UMTIL UERES COMES OUT—
LET'S DO SOME EXPERIMEN TATION
I WON'T LET YOU OUT OF HERE.
BUT IT'S TRUE THAT YOU TRANS FORM
WHAT ARE YOU TALKING ABOUT... I'M "AYA"!
"UEMES"
MOT AKYMORE! I'M MOT LETTING HEK OUTI!
I SEE... THEM WHAT SHOULD I DO?
THEN PERHAPS I SHOULD DEAL WITH YOU BRATS AS WELL.
"TEEMAGE GIRLS THESE DAYS"... HUH...

THE FACES OF THE WORKERS ASSOCIATED HERE IS PROBABLY THE PASSWORD!!

YUUHI SAN! WHERE'S AYA SAN?

KYUUBI SAN—

A CAMERA...

DAMMIT, I SAID OPEN UP!!

PRETTY CONVINIENT SECURITY SYSTEM YA GOT HERE. LETTING ONLY AYA INSIDE!!

BIRTHDAY 不明(年齢推定20～24歳)

BLOOD TYPE AB(検査で判明)

T. 184 その他 不明

知識 運動能力 能力などは謎のまま

疲れているが 運動能力にすぐれ

TOOYA

SLAP
UGHHN
IT'S NO USE... THE DOOR IS SHUT BY A COMPUTER. THERE'S NO WINDOWS EITHER...THIS ROOM IS COMPLETELY SHUT OFF.
!!

HM?
whirrr

UH, WELL, I'M NOT SURE WHAT'S GOING ON, BUT I'M GLAD YOU'RE HERE.
I'M NOT SURE EITHER, BUT I'M GLA I WAS ABLE TO HELP.
ALL RIGHT! LET'S GO GET AYA!!
.....
THERE'S ABOUT 50 FLOORS. SO WHICH ONE...?

WHYYY?!
Please God tell me!
...LOOKS LIKE WE GOT IN.

REALLY? I'M QUITE HAPPY.
HAVING THE OPPORTUNITY TO MEET AN AWESOME TENNIS LIKE THIS...
WELL, AS A DESCENDANT I DON'T WANT ANY PART IN IT!
AGH
HEH

AND...AND WHAT ARE YOU GONNA DO IF I DON'T? WE'RE COUSINS!!

IF YOU DON'T WANT TO GET HURT, THEN GENTLY RELEASE "HERES" RIGHT NOW... AYA-CHAN.
IT'S ALSO SOUMI-PRIDE... THOUGH THERE'S NO ONE WORKING HERE TODAY.

WH... WHY?
WE DON'T WANT TO MIX OUR TENNYO BLOOD WITH ANOTHER'S, DO WE?

DIDN'T YOU KNOW?
YOUR MOTHER WAS YOUR FATHER'S SECOND COUSIN.

COUSINS CAN GET LEGALLY MARRIED.
BESIDES, THE MIKAGE CLAN HAVE BEEN MARRYING BLOOD RELATIVES FOR DECADES.

NO!
!
Tremble Tremble
...GOOD THAT'S IT
YOU'RE STILL STRUGGLING... LET'S GO A BIT FURTHER THEN.
YOU'RE NOT SHAKING ENOUGH YET.
BRING OUT GENES.
DAS TARD !!!
LET ME GO !!
SLAM
.....!!

I HAVE THIS FEELING THAT EVERYTHING HAS JUST GONE TO HELL.
I CAN UNDERSTAND HIM WANTING TO DO SOMETHING ABOUT AYA. I WOULDN'T WANT HER TO DESTROY ALL OF US.
THE HEAD OF THE COMPANY IS GRAMPA. HE MANAGES ALL OF THIS.
MY DAD THE PROTECTOR AYA? AND MY MOM'S IN A COMA AT THE HOSPITAL RIGHT NOW?!
AND ALL THE STORIES KAGAMI SAN'S BEEN TELLING ME!
JUST WHEN I'M REUNITED WITH MY LITTLE SISTER, SHE TURNS INTO "CERES" OR WHATEVER AND ATTACKS ME, CALLING ME HER ENEMY.
YOU SAW IT...YOU HEARD HER, DIDN'T YOU?
ON TOP OF ALL THAT I'M ACCUSED OF STEALING THE HAGOROMO AND RAPE--

TOUYA? —WHAT ARE YOU DOING HERE?
AK!?
NO! KEEP IT DOWN AYA!
I DON'T KNOW... THEY BROUGHT ME HERE IN THE MIDDLE OF THE NIGHT
SHOULDN'T YOU BE AT YOUR GRANDFATHER'S?
I WAS CALLED HERE BY KAGAMI...
THEY TOLD ME I CAN USE IT HOWEVER I LIKE... AFTER ALL, THE OWNER OF THIS PLACE IS KAGAMI-SAN'S FATHER. MY UNCLE
TO THINK THAT THE 10TH FLOOR OF A SKYSCRAPER IS RESIDENTIAL...

EVEN AFTER ALL THIS SHE STILL HAS THE STRENGTH LEFT TO FIGHT AGAINST HER OWN FATE
AYA THE ONE WHO BECOMES CERES' A DIFFERENT BEING IS THE ONE WHO'S SUFFERING THE MOST
...SO WHAT ABOUT YOU? ARE YOU FINE WITH THIS?
knock knock knock
TOOYA... YOU AND AYA
sigh
DOUNNO WHY BUT WHEN IT COMES TO YOU GUYS I SURE TALK ALOT
I'M NOT IN THE POSITION TO BE ABLE TO AY ALL THIS ANYWAY...

I'M NOT GONNA SUFFER WITH YOU NOR CONSOLE YOU
BUT I'LL SAY THIS.
WHAT DID WE DO TO DESERVE THIS?! DAMMIT...
PLUS, THEY'RE MAKING ME COOPERATE SO THAT THEY WON'T KILL AYA. YET THEY WON'T LET ME SEE HER...
AYA'S BEEN ENDURING ALL THAT PAIN BY HERSELF.
AND YET ALL THIS TIME SHE'S BEEN WORRYING FOR YUUN SAFETY
THUUGH THE AORYUS TOOK HER INTO THEIR HOME...
WHILE YOU'RE LYING IN HER NOT KNOWING ANYTHING BEING TAKEN CARE OF...
SHE'S BEING ATTACKED BY HER OWN FAMILY. HER FATHER TRIES BY PROTECTING HER.

"MY MARK SO THAT YOU'LL SAY THE WAY YOU ARE NOW."

ANY FURTHER AND YOU'LL HURT THE GUY WHO GAVE YOU THAT KISSMARK

HEY HEY

DON'T YOU DARE THINK I'M THAT WEAK!!

OR DID YOU GET IT FROM SOME JUNIOR HIGH SCHOOL STUDENT YOU ESCORTED?

TOOYA

SHUT UP !!

I WON'T BECOME "CERES" ...FOR ART... FOR ART'S SAKE!!

I'M ALEXANDER O MOWELL I WORK FOR BOSS KARAMI MASHI!

OH, TOOYA-SAN, WE'VE NEVER MET BEFORE!

MY INTERESTS ARE ANIME AND GAMES MY IDEAL GIRL IS SHIORI FROM TOKIMEKI MEMORIAL" DESU!

oh really

FARDON ME YOU TWO!

THE BOSS... KARAMI-SAN IS CALLING FOR YOU BOTH.

WELL PLEASE WAIT HERE FOR A SHORT WHILE MASHI

IT'S YOUR NATURAL ENEMY CERES.
AYA ?!
A—
TOO YA !!
I WON'T
AH
KRKK
OH?
IF YOU REALLY INSIST ON KEEPING DOWN THE TENNYO THEN HOW ABOUT THIS?
WE TOLD HIM TO OBSERVE YOU BUT... I SEE
TOOYA ?

BOOM

!!

AKI
TOOYA

THAT MAN... MIKAGE STOLE MY HAGOROMO! I WAS FORCED TO BECOME HIS WIFE! ...AND I GAVE BIRTH TO HIS CHILD....

AND WE'RE THE DESCENDANTS.

I WILL AWAKEN ONCE AGAIN... I WILL BE REBORN TO THOSE WHO FLOW MY BLOOD TO GET MY REVENGE... THE FEMALE BORN IN THE MIKAGE CLAN... A DAUGHTER WHOSE BODY IS CLOSEST TO MINE!!

LIKE THAT MAN...

WHAT ABOUT YOU? WHY DO YOU APPEAR IN AYA?

...YES...

IS AN THI MAN WHO TOOK YOUR HAGOROMO ?

IT'S EXTRA STRENGTH GLASS. THOUGH EVERY THING ELSE GOT WRECKED...

SO YOU'VE FINALLY COME OUT. CHIS. HOW DO YOU LIKE THE GAS? IT STUNS YOUR BODY SO YOU CAN'T

BOTH OF YOU IT'S ALL RIGHT

WHY DID YOU CALL ME? ARE YOU GOING TO USE ME TO YOUR OWN ADVANTAGE LIKE BEFORE?

I'VE...

YOU'RE THE ONE WHO'LL DISAPPEAR !!
I KNOW NOTHING ABOUT ANY HAGOROMO! LEAVE THE MIKAGES ALONE! GIVE BACK AYA! MY LITTLE SISTER...LET HER GO!!
EVEN IF THAT STORY IS TRUE, I'M ME! I HAVE NO MEMORIES OF BEING "THAT MAN"!!
YOU SHOULD GO TO SLEEP FOR NOW...
WHAT ARE YOU DON'T TOUCH ME!!
WELL, EITHER WAY IT'LL BE IMPOSSIBLE TO DESTROY ALL OF US

I RE-AWAKENED NUMEROUS TIMES LIKE THIS...BUT UNTIL I REACHED THE AGE OF SIXTEEN "I" COULD NOT BE COMPLETED! I COULDN'T TAKE OVER THE BODY
BODY THAT'S CLOSEST TO YOURS ...IN FORM? NO, BLOOD... CLOSEST IN GENES, CORRECT?
THEN, WITHOUT AYA'S CONSCIOUS GETTING IN THE WAY, I WILL BECOME A COMPLETE "TENNYO" AND RETURN TO THE HEAVENS
NO MATTER... I WILL GET MY HAGOROMO BACK BEFORE I DESTROY ALL OF YOU
YOU REALIZED THIS AND AS SOME SORT OF "CEREMONY" STOPPED ME SEVERAL TIMES... BUT THIS TIME... FINALLY...
AYA WILL "DISAPPEAR" ...?
TH-THAT MEANS...
...BUT TO THINK, AS CRUEL IRONY THAT MAN WOULD RE-APPEAR THE SAME WAY...AND TO BE BORN IN A TWIN'S BODY... TO BE BORN AS A SIBLING!!

!?

WHAT THE...

AOGIRI!
DON'T MOVE!

YUI... HI...!
HANG ONTO ME!

SLOWLY STEP AWAY FROM AYA!
HOW DID YOU GET INTO THE BUILDING?

I'M NOT TELLING ♪
Q-CHAN!! WHERE'S Q CHAN THE GHOST DESHI?!
SHE FLEW!
DID YOU SEE THAT!! THAT GIRL...
WHO ARE YOU?
YES SHE DID!
SHE... FLEW
AAA AAA AA!!!

WHAT...?
SO YOU LIKE AYA THAT MUCH...
VERY WELL... I WILL RETURN TO NORMAL.
MOMMYYY!!
KAGAMI SAN!
DON'TII IF YOU RETURN RIGHT NOW
IDIOT!!
...HUH?
I'D FIRE YOU IF YOU WEREN'T A GENIUS WITH A 260 I.Q.!!
I TOLD YOU NOT TO INPUT ANIME CHARACTERS LIKE "ORA O" INTO THE SECURITY PASSWORD!!
ALEC. NOW I SEE
...AH HE'S GONE!! IS IT BECAUSE HE'S A GHOST?
BUT... I CAN'T RETURN TO THE HEAVENS... I DON'T WANT TO STAY IN SUCH AN UGLY PLACE...
BUT AKI SAYS HE DOESN'T REMEMBER ANYTHING ABOUT THAT THING!! AND THINK ABOUT AYA'S LIFE!!
WHAT'S THE DEAL WITH THIS?! IF YOU CAN FLY THIS MUCH THEN YOU DON'T NEED A HAGONOMOLI
THANK YOU FOR RESCUING ME, YUOHI
LET ME DOWN!! LET ME DOWN!!
I'LL NEVER UNDERSTAND HOW YOU FEEL BUT! THERE'S SOME DOOR THINGS HERE TOO!! PUT THE PAST BEHIND YOU!!

CELESTIAL PROJECT?
THE START OF THE "C-PROJECT" THE CELESTIAL PROJECT DESU?
SOMEDAY THE TENNYO WILL BE OURS.
I'M LOOKING FORWARD TO THAT DAY ...GINJI'S 1ST?
ARE YOU GOING TO DO AS AKI KUN WHISPER DESU?
AKI IS OUR TICKET TO CERES. WHY WOULD WE WANT TO TRASH SUCH A HIGH-QUALITY TENNYO?
I'VE MADE A DECISION! I'M GOING TO TURN NEK BACK INTO A NORMAL HUMAN NO MATTER WHAT!
IF NOT ONE OF THESE DAYS I'LL BE KILLED!!
IT'S A GOOD THING WE FELL INTO THIS POOL.

I'LL WORK WITH YOU... IF YOU CAN TURN AYA BACK TO NORMAL!
UNLESS WE ERASE CERES I WON'T BE ABLE TO SEE AYA. SHE TURNS INTO A DIFFERENT PERSON WHO NEVER SEES ME
I WANT TO LEARN MORE ABOUT MYSELF AND THE HAGOROMO...
AKI KUN?
WE'LL WORK WITH US DESU KUN?
WERE YOU ABLE TO RECORD THE TENNYO ON THE BACKUP MONITER?
ANALYZE THIS BLOOD I TOOK FROM NEK
I UNDERSTAND...

THE NAME OF THE TENNYO IS "CERES"
HER NAME IS MIKAGE AYA. AGE SIXTEEN
セレス—CERES
ミカゲ あや—AYA MIKAGE
I'D NOW LIKE TO CONFIRM EVERYTHING ONCE MORE
I'M SURPRISED SHE'S JUST A NORMAL HIGHSCHOOL STUDENT
"CERES"? LIKE A VERSION OF THE ANCIENT GREEK GODDESS "CERES"
THIS IS A VIDEO RECORDING OF THE "TENNYO".
AFRICA, POLYNASIA. THE LEGEND EXISTS IN MANY VARIATIONS WORLDWIDE.
"THE LEGEND OF THE HAGOROMO" IS CALLED "THE PRINCESS SWAN" IN EUROPE.
NORTH AMERICA NORTHERN AND CENTRAL ASIA, OCEANIA...
AS YOU CAN SEE, OTHER THAN EYE AND HAIR COLOUR, THERE IS NO PHYSICAL TRANSFORMATION.
SHE HOLDS SUPER-HUMAN ABILITIES.

SH THE MAN WHO PUEFEREED THAT WISH BY STEALING A HAGOROMO AND NEEDING THE TENNYO ON EARTH WAS A CHOSEN HERO...THE LEADER OF A NEW RACE
THEY WOULD BE ABLE TO GET THEIR HANDS ON CULTURE FROM A DIFFERENT "HUMAN RACE"
THE ANCIENTS WHO MARKIBS TENNYOS THIR WEALTH AND POWER FROM THE HEAVENS;
IN OTHER WORDS...THE MIKAGE HAVE BEEN CHOSEN BY THE HUMAN RACE...
OH,SHIT?
AKI MIKAGE
ONE "LEADER" IS GOOD ENOUGH...
AND IN THE MIKAGE FAMILY NOT ONLY DID THE "TENNYO" RE APPEAR OUT ALSO THE "CHOSEN LEADER

THE LEGEND ORIGINATES THERE
AND ASIAN COUNTRIES... JAPAN CHINA, KOREA, INDONESIA.
MOST OF AEL IN EUROPE...
JAPAN
OUT OF AEE THOSE COUNTRIES THE LEGEND CAN BE TRACED BACK TO JAPAN THE MOST IN CROSE TO 50 AREAS
AOMORI
YAMAGATA
NIIGATA
NAGANO
TOYAMA
GIFU
KYOTO
TOTTORI
SHIMANE
YAMAGUCHI
FUKUOKA
MIYAZAKI
KAGOSHIMA
OKINAWA
THERE IS A POSSIBILITY THE THE EXISTANCE OF THOSE WHO HOLD HEGOD FROM THIS "LEGEND"
SO AEE OVER JAPAN NO AEE OVER THE WORLD
TO THE MIKAGE CLAN THE FACT THAT THE "LEGEND" IS "THE TRUTH" WAS CONFIRMED BY CERES HERSELF

"A NEW LEGEND OF THE HAGOROMO THAT IS THE G-PROJECT" HUH?

EACH ONE OF YOU WHO WERE CHOSEN TO BE IN THE PROJECT WILL CREATE A NEW STORY.

EXCEPT THIS TIME, IT'S THE STORY OF "ONE MAN WHO GETS ALL THE TENNYO IN JAPAN"? WHAT THE HELL ARE YOU THINKING?

YOU AND AYA HAVE A MUTUAL LOVE GOING, DON'T YOU?

INSTEAD YOU SHOULD THINK OF YOUR POSITION. YOU HAVE A PART IN THIS PROJECT, TOO.

THIS HAS NOTHING TO DO WITH YOU...

...HUH?

TO START OFF, WE WILL GET OUR HANDS ON EVERYONE IN JAPAN WHO HOLDS THE TENNYO GENE.

AND CERES... MIKAGE AYA?

UNFORTUNATELY FOR NOW, WE ONLY HAVE HER BLOOD SAMPLE.

SAITAMA

WE'RE IN THE PROCESS OF GOING THROUGH ALL THE DATA. THOSE WHO SHOW UP ON THE LIST WILL BE CALLED "G-GENOMERS".

HOW ARE WE ABLE TO FIND THOSE WHO HOLD THOSE GENES?

THE TIME TO FULFILL THE TENNYO DREAM HAS COME ONCE AGAIN... AND LIKE HOW ONLY MEN WERE INVOLVED IN THESE LEGENDS,

HOWEVER, FROM HER BLOOD, WE WERE ABLE TO EXTRACT TENNYO DNA.

"DID YOU LEARN HOW IT FEELS TO LOVE SOMEONE?"

LOVE ?

...MIKAGE

...AYA...

DO YOU UNDERSTAND YOOYA... THE PROJECT MUST NOT BE REVEALED TO ANYONE

IF YOU WERE TO BETRAY US SAMEY WE'LL HAVE TO ERASE YOU FROM THIS WORLD.

THAT'S FINE... AYA AND AMI BOTH EXPECT YOU WE ARE COUNTING ON YOU TO CONTINUE YOUR WATCH ON AYA

DID YOU LEARN HOW IT FEELS TO LOVE SOMEONE?

THIS IS THE FIRST TIME I'VE SEEN YOU LOOK THIS EXPRESSIVE

...

WHAT LANGUAGE IS THAT?

THERE'S ATLEAST 100 TYPES (ESHI) ♡

HERE'S ALL THE MEMORY DATA YOU CAN CHOOSE FROM (ESHE MASHU)

TA DAAA

MORE SPECIFICALLY KNOWLEDGE" "INFO" WILL BE INPUTED DIRECTLY INTO YOUR BRAIN

That's you. You can be an otaku!

THOUGH IT'S NOT THE MEMORY THAT YOU LOST

WE'RE GIVING YOU A MEMORY SO YOU CAN BE CLOSER TO AYA.

MEMORY ...DATA?

I WAS ONLY TAKING A LITTLE NAP!

WHAT'S WITH THAT TEACHER, ACTING ALL MIGHTY JUST 'CAUSE HE'S A SPECIAL INSTRUCTOR

HEY, IF I WAS THAT INSTRUCTOR I WOULD BE MAD TOO!

YOU'RE THE ONE GETTING IN THE WAY! MOVE IT!!

SO DON'T GET IN THE WAY~ ♪

IT'S BECAUSE OF THIS STUPID HIT YOU GET TO ORDER ME AROUND! AND I'M NOT GETTIN ANY FREEDOM!

BUT PHYSICS ISN'T FUN!

HMPH

HELPING YOU CLEAN THE ROOM FOR SOME REASON ISN'T FUN EITHER!

ZZZ

SNOORRE

MIKAGE!

THERE'S NOTHING WRONG WITH RESTING AFTER EATING LUNCH, BUT WE'RE IN THE MIDDLE OF A CLASS!!

MIKAGE AYA !!

SMACK

ZZZ...

STOOPIE

LATELY WE'VE BEEN HAVING A GOOD FEELING~ ♪

?

AS PUNISHMENT, CLEAN THE PHYSICS ROOM BY YOURSELF!

I CAN'T SEE VERY WELL
HEY! WHAT'RE YOU DOING THERE?!
TWITCH
THEY WERE KISSING WEREN'T THEY?!
EYE
BUT DID SHE CALL HIM "SENSEI"?!
GEEZ JUST WHEN SOMETHING INTERESTING WAS GOING ONE BUT THAT TEACHER IS HI WIAK FOR YOUNG HIGH SCHOOL GIRLS?
THERE ARE GUYS LIKE THAT LIKE A CERTAIN TEACHER! SOMEONE!

ALL RIGHT
THERE! WE'RE FINALLY FINISHED! I'LL PUT EVERYTHING AWAY SO YOU GO RETURN THE KEY!
SENSEI
Well, today's understandable but still...
WHY'S HE IN SUCH A BAD MOOD THESE DAYS?
OH?

"SO THAT YOU'LL WIN YOUR BATTLE AGAINST THE TENNYO, THEN."
WILL YOU STAY NEAR ARI? WILL YOU THINK ABOUT ME JUST A LITTLE BIT?
THERE ARE THINGS I SHOULDN'T BE THINKING ABOUT, BUT THEY KEEP POPPING UP.
I GUESS IT DOES MEAN I LIKE HIM.
YOUR MARK'S BEEN GONE FOR A WHILE NOW, TOOYA.
TELL ME THE REST OF THAT THE NEXT TIME WE MEET, TOOYA.
chirp
chirp
HE'S BEEN DOUBTING TOOYA FOR A MONTH NOW.
WHAT IS WITH YUUHI?
OH, IT DOESN'T MATTER...
...LIKE WHO?
OKAY, OKAY!!
AYA, GO TO SLEEP!!
I'VE BEEN TRYING HARD NOT TO BRING OUT CERES AT SCHOOL AND I'M EXHAUSTED.
WHY DOESN'T HE THINK ABOUT OTHERS FOR A CHANGE? I'VE BEEN STAY NG UP ALL NIGHT RESEARCHING THE LEGEND OF THE HAGOROMO. BUT I CAN'T FIND ANYTHING THAT WOULD HELP.
IF I COULD ALWAYS STAY THIS WAY, I'D BE A NORMAL PERSON.

WHAT'S WRONG?

AND LOOKING AT THIS NOW MAKES ME REALIZE THAT I WAS JUST ANOTHER "SOFT" IN THE CROWD...

BUT I THINK I WAS ACTUALLY GLAD DEEP INSIDE I FELT SAFE KNOWING I WAS LIKE THE REST.

"CAUSE NOW I'M DIFFERENT FROM ALL OF THEM. EVEN IF I LOOK THE SAME THERE'S NO OTHER GIRL LIKE ME...

AS IF I'VE LOST MYSELF IN THE CROWD

GIRLS THESE DAYS ALL HAVE BROWN HAIR AND LOOSE SOCKS...

YOU TOO!

YEAH. THAT'S TRUE...AND WAS I TRYING TO BE AN INDIVIDUAL? I WAS TRYING TO MAKE AN "EXPRESSION"?

WHO'S THE ONE WHO SAID THEY'LL KILL ME IF I WENT INTO THEIR ROOM AT NIGHT?

YOU COULDN'T JUST SHUT IT OFF!

YOU HAD THE LIGHTS IN YOUR ROOM ON ALL NIGHT SO I COULDN'T SLEEP!

WHY DIDN'T YOU WAKE UP I ALLIN, YUUKI?!

I WOULDN'T PEEP EVEN IF YOU BEG ME TO!!

ACTUALLY I'M MAKING SURE NOTHING HAPPENS WHILE YOU'RE IN THE BATH OR CHANGING

I CAN'T BELIEVE MY LIGHTS BEING ON CAN KEEP YOU UP!

HEH HEH HEH

YUUKI SAN IT'S NOT THE "LIGHTS" YOU THINK ABOUT IT'S "AYA SAN" ISN'T IT?

I OVERSLEPT!!

AH...!
WH... WHAT IS IT?!
STOP RIGHT HERE!
WHAT
A GIRL
BURNING
HEY YOU! HANG IN THERE!!
WHAT SHOULD WE DO? TAKE HER TO THE HOSPITAL?
THIS GIRL... URAKAWA-SAN FROM CLASS THREE?
NO AYA! SHE FEEL, SO DON'T MOVE HER!
OKAY ?!
KYIU-CHAN RIGHT! TURN TO THE RIGHT HERE!!

THIS NEVER HAPPENED BEFORE... STRANGE
EVER SINCE MY TENNYO POWERS APPEARED, I GUESS IT'S A TYPE OF PSYCHIC POWER
I JUST...SAW A VISION
HEY...DO YOU KNOW WHY SHE FELL ON SOMETHING?
WEIRD FOR A SPLIT SECOND I'M SURE I SAW HER ON FIRE.
HEY YOU DON'T HAVE TO BE SO BLUNT ABOUT IT!!
...BUT LIKE YOU WERE SAYING BEFORE, THERE'S NO OTHER GIRL LIKE YOU!

GRAB
SCHOOL...
TO THE SCHOOL... I'M JUST...NOT FEELING VERY WELL...
URAKAWA-SAN?
FIRST AID
I WONDER IF SHE'S GONNA BE OKAY...
C'MON, SCHOOL'S GONNA START
YOU GO AHEAD AND TELL THE TEACHER I'M WORRIED ABOUT HER SO I'LL STICK BY A LITTLE LONGER.

"YUUHI-SAN, IT'S AYA YOU THINK ABOUT, ISN'T IT?"
Kyun-Chun
YOU'RE NOT A FREAK! SO TAKE IT EASY.
HE KNEW ?
DON'T BE SO WORRIED AB OUT IT! IF YOU CONTINUE STARING AT THOSE TENNYO BOOKS EVERY NIGHT, YOU'LL TIRE YOURSELF OUT.
?
N NO WAY!
THIS GUY
AYA...
THERE'S NO WAY HE'D.
UM WELL.
GLASS
I'M SAYIN' THERE'S NO ONE ELSE AS KIND AS YOU.
HAVING POWERS LIKE THAT CAN BE A GOOD THING SOMETIMES.
IT'S ALL RIGHT!
IF SHE WAS HURT REAL BAD WHO KNOWS WHAT COULD'VE HAPPENED!
LIKE URAKAWA IF YOU HADN'T FOUND HER PLUS THERE'S NOT ALOT OF PEOPLE WHO PASS BY THAT AREA...

...IS GONNA START YOU GUYS
AAAAH!!
WHAT IS GOING ON IN HERE?!
DON'T YELL SO LOUDLY IN FRONT OF A PATIENT IDIOT
WHY?! WHY ARE YOU HERE ?!
Another "I'y son"
WH... WH WH WHAT ?!
TOOYA ?!
DOCTOR
NICE TO MEET YOU.
DOCTOR YOSHIKARA WAS TRANSFERRED TO ANOTHER SCHOOL, SO HE REPLACED HIM.
DR. DOCTOR MIKAMI?
SENSEI, THIS GUY...
COME HERE FOR A SECOND!!
IT'S A LIE!!
SENSEI DON'T BE FOOLED BY HIMI HE WORKS FOR EVIL AND CAME TO CAPTURE THE TINNYOU!
HUH?
IT'S "FORGERY" KARAMI GAVE ME DATA THAT ONCE BELONGED TO SOMEONE ELSE
$ SO SO HOW!! HOW DID YOU...
THIS IS A PRETTY GOOD SCHOOL. IT'S GOT A GREAT HEALTH CARE SYSTEM.

I DON'T CARE IF IT WAS AN ORDER...

I WANTED TO SEE YOU.

SO WARM

STRANGE... MY EXHAUSTION AND EVERYTHING SEEM TO BE DISAPPEARING

IS FLOWING INTO MY BODY

AS IF ALL MY POWER

IN OTHER WORDS, I CAN BECOME ANY ONE I WANT

THEY INPUTTED THE KNOWLEDGE OF A DOCTOR INTO MY BRAIN. I DON'T HAVE ANY MEMORIES TO BEING WITH...

THIS IS ALL SO YOU CAN...STAY CLOSER TO ME?

KAGAMI SAN REALLY IS A SCARY GUY.

TH... THEY CAN DO THAT?

HE CAN CREATE AND ERASE PEOPLE JUST LIKE THAT.

《悲しのセレスタ》こ…わり。
©1996 少女コミック(小学館)